

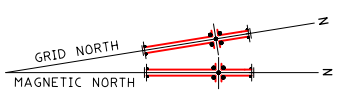

ALL PLAN BEARINGS ARE TO MAGNETIC NORTH



**LEGEND**

BENCH MARK	▲
TELSTRA PIT	TEL
POWER POLE	PP
GRADED INLET PIT	PIT
KERB INLET PIT	KIP
HYDRANT	⊕ HVD
STREET SIGN	⊙ SS
LAMP POST	⊙ LP
SEWER MAN HOLE	⊙ SHH
GAS VALVE	⊙ GAS
VEHICLE CROSSING	VC
TRAFFIC SIGNAL BOX	⊙ TS
TRAFFIC LIGHT	⊙ TL
WATER METER	⊙ WM
METAL LID	⊙ MLID
STOP VALVE	⊕ SV
ELECTRICITY PIT	ELEC

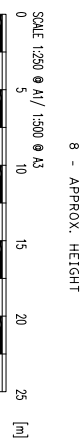
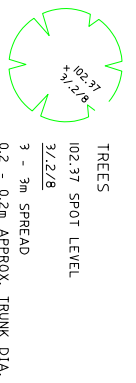

**JRK SURVEYS PTY LTD COPYRIGHT STATEMENT**  
 THE SURVEY INFORMATION SHOWN IN THIS PLAN REMAINS THE COPYRIGHT OF JRK SURVEYS PTY LTD. NO PART OF THIS PLAN IS TO BE REPRODUCED OR TRANSMITTED IN ANY FORM OR BY ANY MEANS, WITHOUT THE WRITTEN PERMISSION OF JRK SURVEYS PTY LTD. THE INFORMATION CONTAINED HEREIN IS PROVIDED AS IS AND THE USER SHALL BE RESPONSIBLE FOR VERIFYING THE ACCURACY OF THE SURVEY DATA.

**NOTES**

1. NO INVESTIGATION OF UNDERGROUND SERVICES OR BUILDING FOOTINGS HAS BEEN UNDERTAKEN IN THE PREPARATION OF THIS SURVEY.
2. ORIGIN OF LEVELS SSM46094 R.L.15.718m (AHD) BY SCIMS, DATED 4TH JUNE 2019.
3. ALL BUILDING AND FENCING INFORMATION IS APPROXIMATE ONLY.
4. TREE SIZES ARE ESTIMATES ONLY.
5. DATE OF SURVEY 7TH JUNE 2019.



Liability Limited by a Scheme approved under the Professional Standards Legislation

**TITLE:**  
 SITE ANALYSIS SURVEY OVER  
 LOTS 1-4 IN D.P.18461  
 BEING NO. 138-142 CRONULLA STREET  
 CRONULLA

**JRK SURVEYS**  
 SURVEYING . COM . AU  
 LAND SURVEYORS

Wollongong (HQ) (02) 4284 9722  
 Englewood (02) 9548 1338

Penrith (02) 9572 9044  
 Kingsford (02) 9663 1832

info@surveying.com.au

CLIENT:	MUNRO OPERATIONS TRUST
LEVEL DATUM:	A.H.D.
NOTES:	0.25m CONTOURS
SURVEY BY:	B.S.
DRAWN BY:	B.S./L.S.
DRAWING NO.	SCALE
19-138P1	1:250AI 1:500MA3
SHEET 1 OF 2 SHEETS	DATE: 12TH JUNE 2019

ALL PLAN BEARINGS ARE TO MAGNETIC NORTH

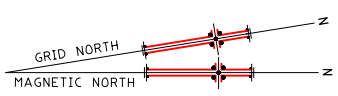

**LEGEND**

BENCH MARK	▲
TELSTRA PIT	□ TEL
POWER POLE	○ PP
GRADED INLET PIT	■ PIT
KERB INLET PIT	□ KIP
HYDRANT	⊕ HYD
STREET SIGN	○ SS
LAMP POST	○ LP
SEWER MAN HOLE	○ SMH
GAS VALVE	□ GAS
VEHICLE CROSSING	VC
TRAFFIC SIGNAL BOX	○ TS
TRAFFIC LIGHT	○ TL
WATER METER	⊕ WM
METAL LID	⊕ MLID
STOP VALVE	⊕ SV
ELECTRICITY PIT	□ ELEC

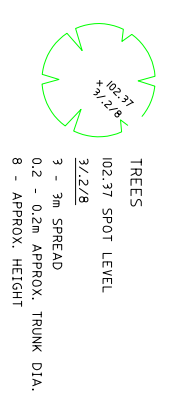

**JRK SURVEYS PTY LTD COPYRIGHT STATEMENT**

THE SURVEY INFORMATION SHOWN IN THIS PLAN REMAINS THE COPYRIGHT OF JRK SURVEYS PTY LTD. NO PART OF THIS PLAN IS TO BE REPRODUCED OR FOR WHICH IT HAS BEEN COMMISSIONED. UNAUTHORISED USE OF THIS DOCUMENT IN ANY FORM WITHOUT THE WRITTEN PERMISSION OF JRK SURVEYS PTY LTD IS PROHIBITED. THE INFORMATION CONTAINED HEREIN IS THE PROPERTY OF JRK SURVEYS PTY LTD AND ARE THE SOURCE OF THE SURVEY DATA.

- NOTES**
1. NO INVESTIGATION OF UNDERGROUND SERVICES OR BUILDING FOOTINGS HAS BEEN UNDERTAKEN IN THE PREPARATION OF THIS SURVEY.
  2. ORIGIN OF LEVELS 55M46094 R.L.15.718m (AHD) BY SCIMS, DATED 4TH JUNE 2019.
  3. ALL BUILDING AND FENCING INFORMATION IS APPROXIMATE ONLY.
  4. TREE SIZES ARE ESTIMATES ONLY.
  5. DATE OF SURVEY 7TH JUNE 2019.

**Liability Limited by a Scheme approved under the Professional Standards Legislation**

UNDERGROUND SERVICES SEARCH SHOULD BE UNDERTAKEN PRIOR TO ANY EXCAVATION TAKING PLACE UPON THE SITE

**TITLE:**  
**SITE ANALYSIS SURVEY OVER LOTS 1-4 IN D.P. 18461 BEING NO. 138-142 CRONULLA STREET CRONULLA**

**JRK SURVEYS**  
**SURVEYING . C O M . A U**  
**LAND SURVEYORS**  
 info@surveying.com.au  
 Wollongong (HQ) (02) 4284 9722 Penrith (02) 9572 9044  
 Englewood (02) 9548 1338 Kingsford (02) 9663 1832

**CLIENT:** MUNRO OPERATIONS TRUST

**LEVEL DATUM:** A.H.D. **NOTES:** 0.25m CONTOURS

**SURVEY BY:** B.S. **DRAWN BY:** B.S./L.S.

**DRAWING NO.:** SCALE SHEET OF DATE:  
**19-138P1** 1:200@A3 2 SHEETS 12TH JUNE 2019

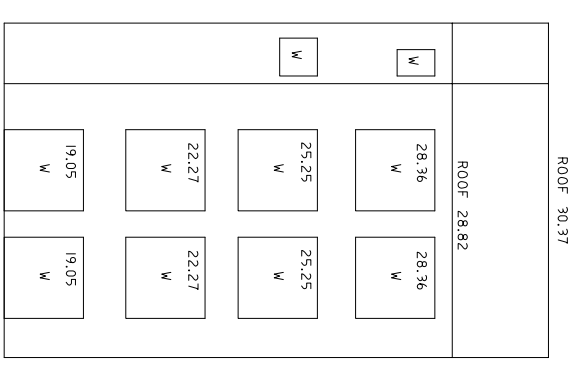
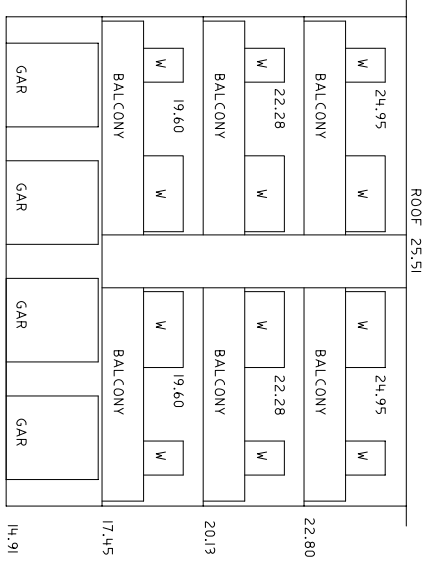
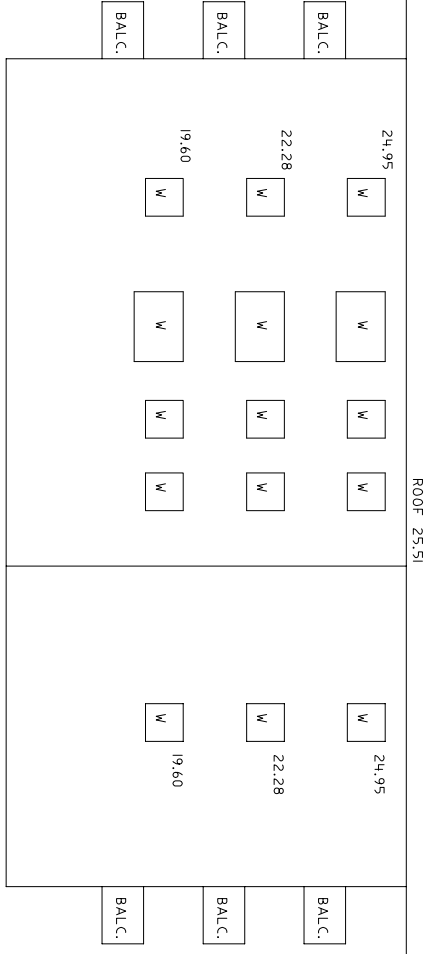
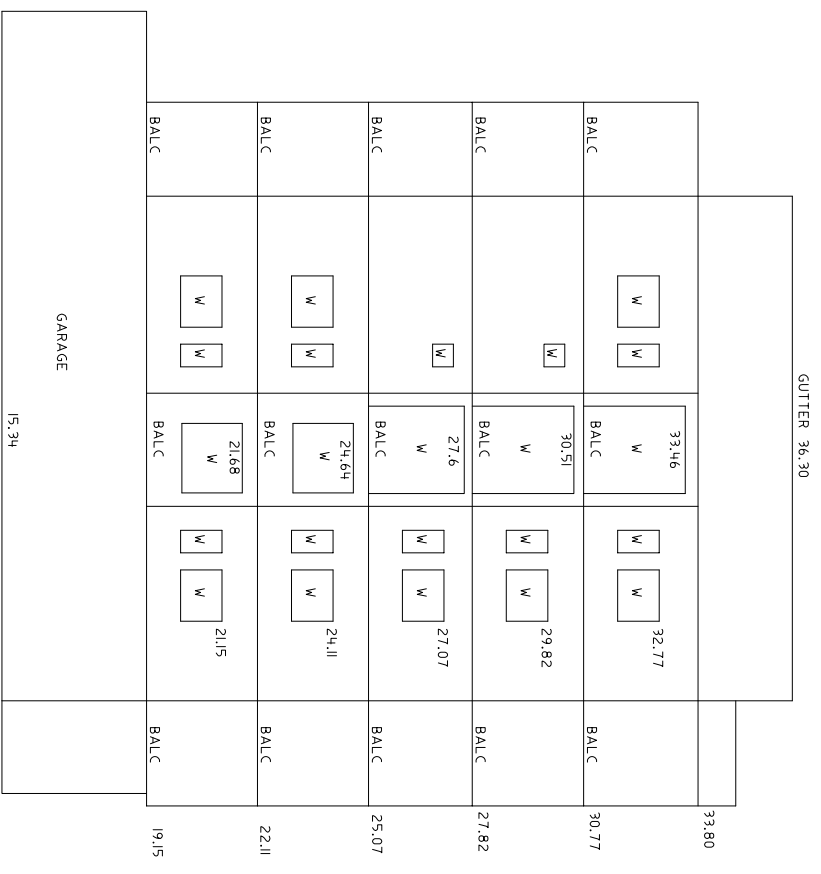

**NORTHERN ELEVATION**  
 No.67