

ALL PLAN BEARINGS ARE TO MAGNETIC NORTH

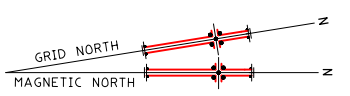

LEGEND

BENCH MARK	▲
TELSTRA PIT	□ TEL
POWER POLE	○ PP
GRADED INLET PIT	■ PIT
KERB INLET PIT	□ KIP
HYDRANT	⊕ HVO
STREET SIGN	○ SS
LAMP POST	○ LP
SEWER MAN HOLE	○ SMH
GAS VALVE	□ GAS
VEHICLE CROSSING	VC
TRAFFIC SIGNAL BOX	○ TS
TRAFFIC LIGHT	○ TL
WATER METER	⊕ WM
METAL LID	⊕ MLID
STOP VALVE	⊕ SV
ELECTRICITY PIT	□ ELEC

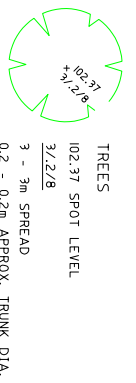

JRK SURVEYS PTY LTD COPYRIGHT STATEMENT
 THE SURVEY INFORMATION SHOWN IN THIS PLAN REMAINS THE COPYRIGHT OF JRK SURVEYS PTY LTD. NO PART OF THIS PLAN IS TO BE REPRODUCED OR TRANSMITTED IN ANY FORM OR BY ANY MEANS, WITHOUT THE WRITTEN PERMISSION OF JRK SURVEYS PTY LTD. THE INFORMATION CONTAINED HEREIN IS PROVIDED AS IS AND THE USER SHALL BE RESPONSIBLE FOR VERIFYING THE ACCURACY OF THE SURVEY DATA.

NOTES

1. NO INVESTIGATION OF UNDERGROUND SERVICES OR BUILDING FOOTINGS HAS BEEN UNDERTAKEN IN THE PREPARATION OF THIS SURVEY.
2. ORIGIN OF LEVELS SSM46094 R.L.15.718m (AHD) BY SCIMS, DATED 4TH JUNE 2019.
3. ALL BUILDING AND FENCING INFORMATION IS APPROXIMATE ONLY.
4. TREE SIZES ARE ESTIMATES ONLY.
5. DATE OF SURVEY 7TH JUNE 2019.



Liability Limited by a Scheme approved under the Professional Standards Legislation

TITLE:
SITE ANALYSIS SURVEY OVER LOTS 1-4 IN D.P.18461 BEING NO. 138-142 CRONULLA STREET CRONULLA

JRK SURVEYS
 SURVEYING . COM . AU
 LAND SURVEYORS
 info@surveying.com.au
 Wollongong (HQ) (02) 4284 9922 Penrith (02) 5972 9044
 Engadine (02) 9548 1338 Kingsford (02) 9663 1832

CLIENT:	MUNRO OPERATIONS TRUST		
LEVEL DATUM:	A.H.D.		
NOTES:	0.25m CONTOURS		
SURVEY BY:	B.S.		
DRAWN BY:	B.S./L.S.		
DRAWING NO.	SCALE	SHEET	DATE:
19-138P1	1:250AI 1:500MA3	1 OF 2 SHEETS	12TH JUNE 2019

ALL PLAN BEARINGS ARE TO MAGNETIC NORTH

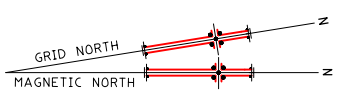

LEGEND

BENCH MARK	▲
TELSTRA PIT	□ TEL
POWER POLE	○ PP
GRADED INLET PIT	■ PIT
KERB INLET PIT	□ KIP
HYDRANT	⊕ HYD
STREET SIGN	○ SS
LAMP POST	○ LP
SEWER MAN HOLE	○ SMH
GAS VALVE	□ GAS
VEHICLE CROSSING	VC
TRAFFIC SIGNAL BOX	○ TS
TRAFFIC LIGHT	○ TL
WATER METER	⊕ WM
METAL LID	⊕ MLID
STOP VALVE	⊕ SV
ELECTRICITY PIT	□ ELEC

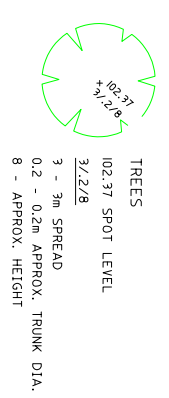

JRK SURVEYS PTY LTD COPYRIGHT STATEMENT

THE SURVEY INFORMATION SHOWN IN THIS PLAN REMAINS THE COPYRIGHT OF JRK SURVEYS PTY LTD. NO PART OF THIS PLAN IS TO BE REPRODUCED OR FOR WHICH IT HAS BEEN COMMISSIONED. UNAUTHORISED USE OF THIS DOCUMENT IN ANY FORM WITHOUT THE WRITTEN PERMISSION OF JRK SURVEYS PTY LTD IS PROHIBITED. THE INFORMATION CONTAINED HEREIN IS PROVIDED AS IS AND JRK SURVEYS PTY LTD ARE THE SOURCE OF THE SURVEY DATA.

NOTES

1. NO INVESTIGATION OF UNDERGROUND SERVICES OR BUILDING FOOTINGS HAS BEEN UNDERTAKEN IN THE PREPARATION OF THIS SURVEY.
2. ORIGIN OF LEVELS 55M46094 R.L.15.718m (AHD) BY SCIMS, DATED 4TH JUNE 2019.
3. ALL BUILDING AND FENCING INFORMATION IS APPROXIMATE ONLY.
4. TREE SIZES ARE ESTIMATES ONLY.
5. DATE OF SURVEY 7TH JUNE 2019.

www.1100.com.au

RECYCLE YOURS

UNDERGROUND SERVICES SEARCH SHOULD BE UNDERTAKEN PRIOR TO ANY EXCAVATION TAKING PLACE UPON THE SITE

Liability Limited by a Scheme approved under the Professional Standards Legislation

TITLE:
 SITE ANALYSIS SURVEY OVER
 LOTS 1-4 IN D.P. 18461
 BEING NO. 138-142 CRONULLA STREET
 CRONULLA

JRK SURVEYS
 SURVEYING . COM . AU
 LAND SURVEYORS

Wollongong (HQ) (02) 4284 9722
 Englewood (02) 9348 1338

Perth (02) 9372 9044
 Kingsford (02) 9663 1832

info@surveying.com.au

CLIENT: MUNRO OPERATIONS TRUST

LEVEL DATUM:	A.H.D.	NOTES:	0.25m CONTOURS
SURVEY BY:	B.S.	DRAWN BY:	B.S./L.S.
DRAWING NO.	SCALE	SHEET OF	DATE:
19-138P1	1:200@A3	2 OF 2 SHEETS	12TH JUNE 2019

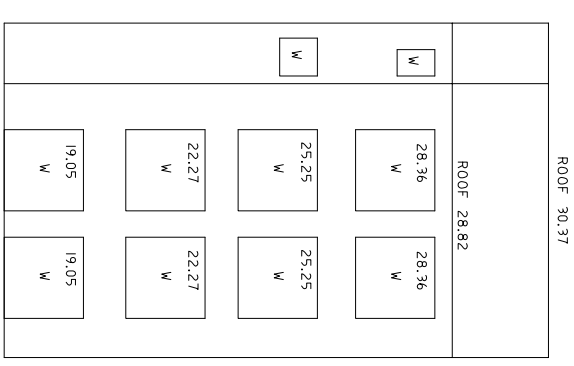
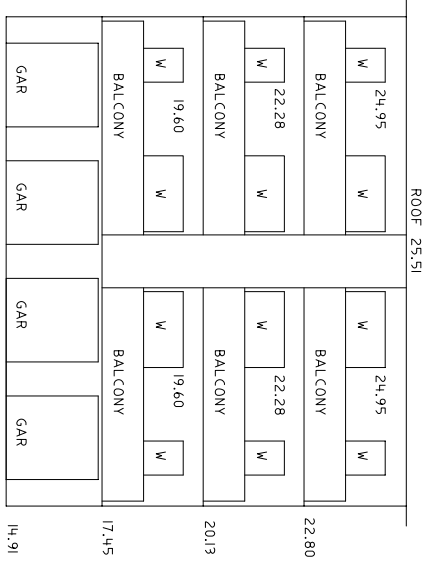
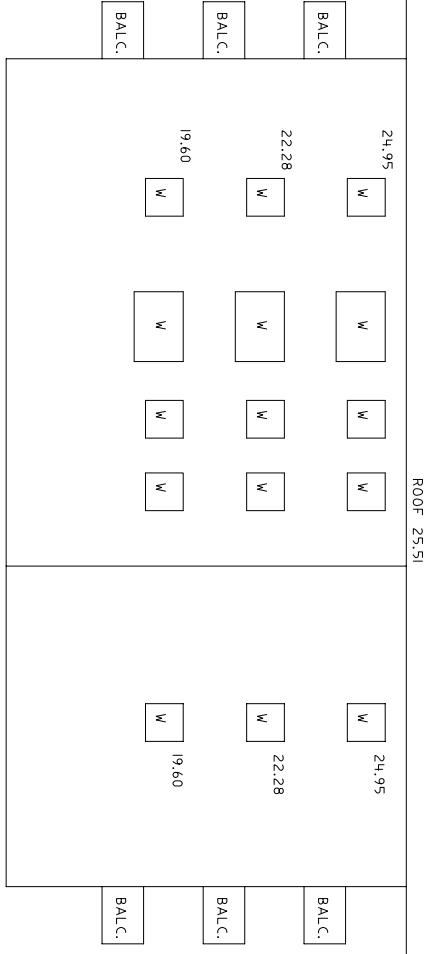
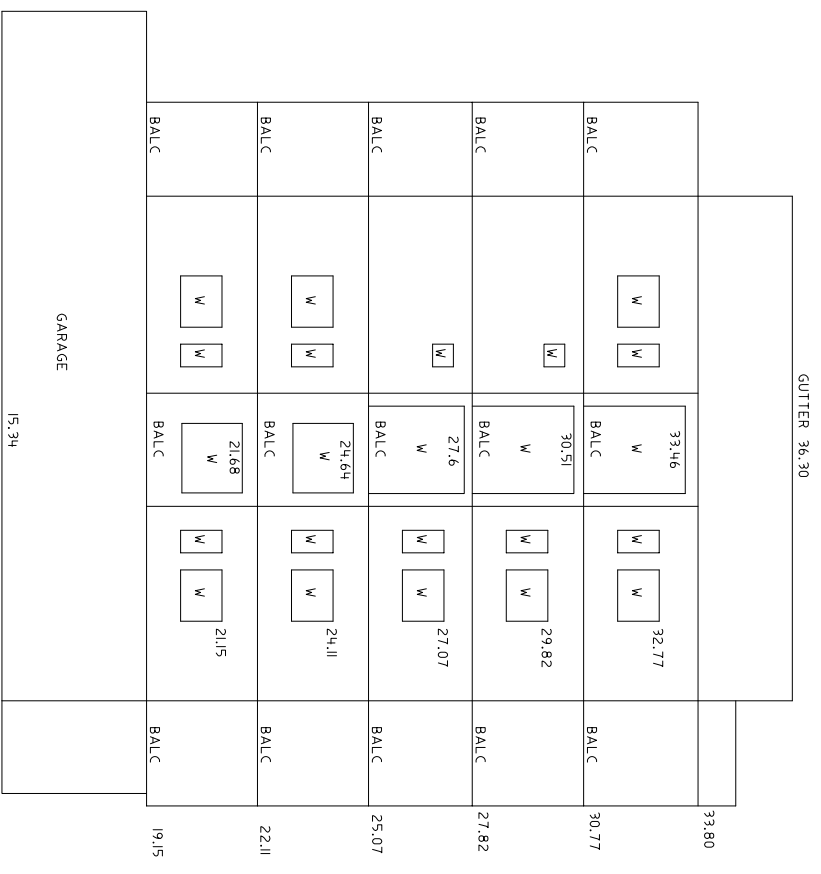

NORTHERN ELEVATION
 No.67

