



INDICATIVE PLAYGROUNDS - COMO PLEASURE GROUNDS



FERNTREE ROAD RESERVE



INDICATIVE PLAY EQUIPMENT



INDICATIVE PARK ELEMENTS



INDICATIVE BARRIERS, AMPHITHEATRE & DECK



EXISTING SITE

FUTURE UPGRADE TO BUNDEENA WHARF - INCLUDING DISABLED ACCESS

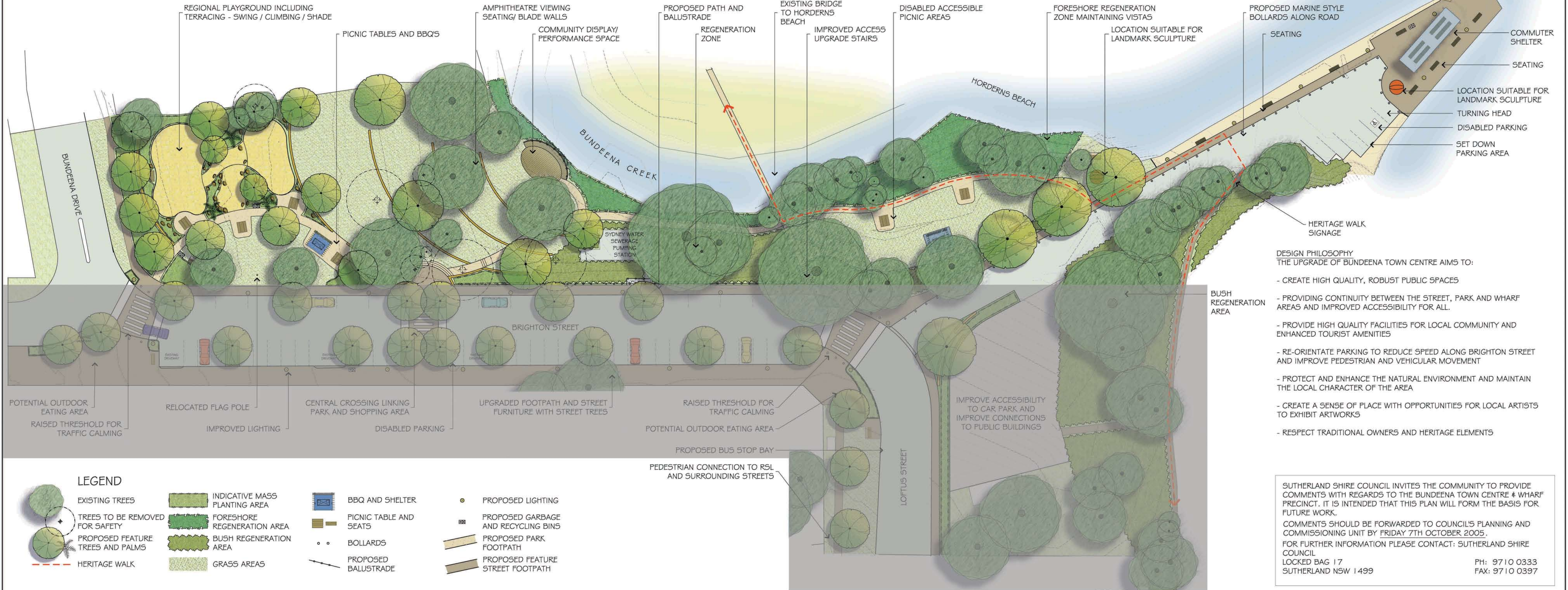

LEGEND

	EXISTING TREES		INDICATIVE MASS PLANTING AREA		BBQ AND SHELTER		PROPOSED LIGHTING
	TREES TO BE REMOVED FOR SAFETY		FORESHORE REGENERATION AREA		PICNIC TABLE AND SEATS		PROPOSED GARBAGE AND RECYCLING BINS
	PROPOSED FEATURE TREES AND PALMS		BUSH REGENERATION AREA		BOLLARDS		PROPOSED PARK FOOTPATH
	HERITAGE WALK		GRASS AREAS		PROPOSED BALUSTRADE		PROPOSED FEATURE STREET FOOTPATH

SUTHERLAND SHIRE COUNCIL INVITES THE COMMUNITY TO PROVIDE COMMENTS WITH REGARDS TO THE BUNDEENA TOWN CENTRE & WHARF PRECINCT. IT IS INTENDED THAT THIS PLAN WILL FORM THE BASIS FOR FUTURE WORK. COMMENTS SHOULD BE FORWARDED TO COUNCIL'S PLANNING AND COMMISSIONING UNIT BY FRIDAY 7TH OCTOBER 2005. FOR FURTHER INFORMATION PLEASE CONTACT: SUTHERLAND SHIRE COUNCIL LOCKED BAG 17 SUTHERLAND NSW 1499 PH: 9710 0333 FAX: 9710 0397